

GEORGE T. DUNHAM
SURVEYING & SUBDIVIDING
DELAVER, WISCONSIN

N

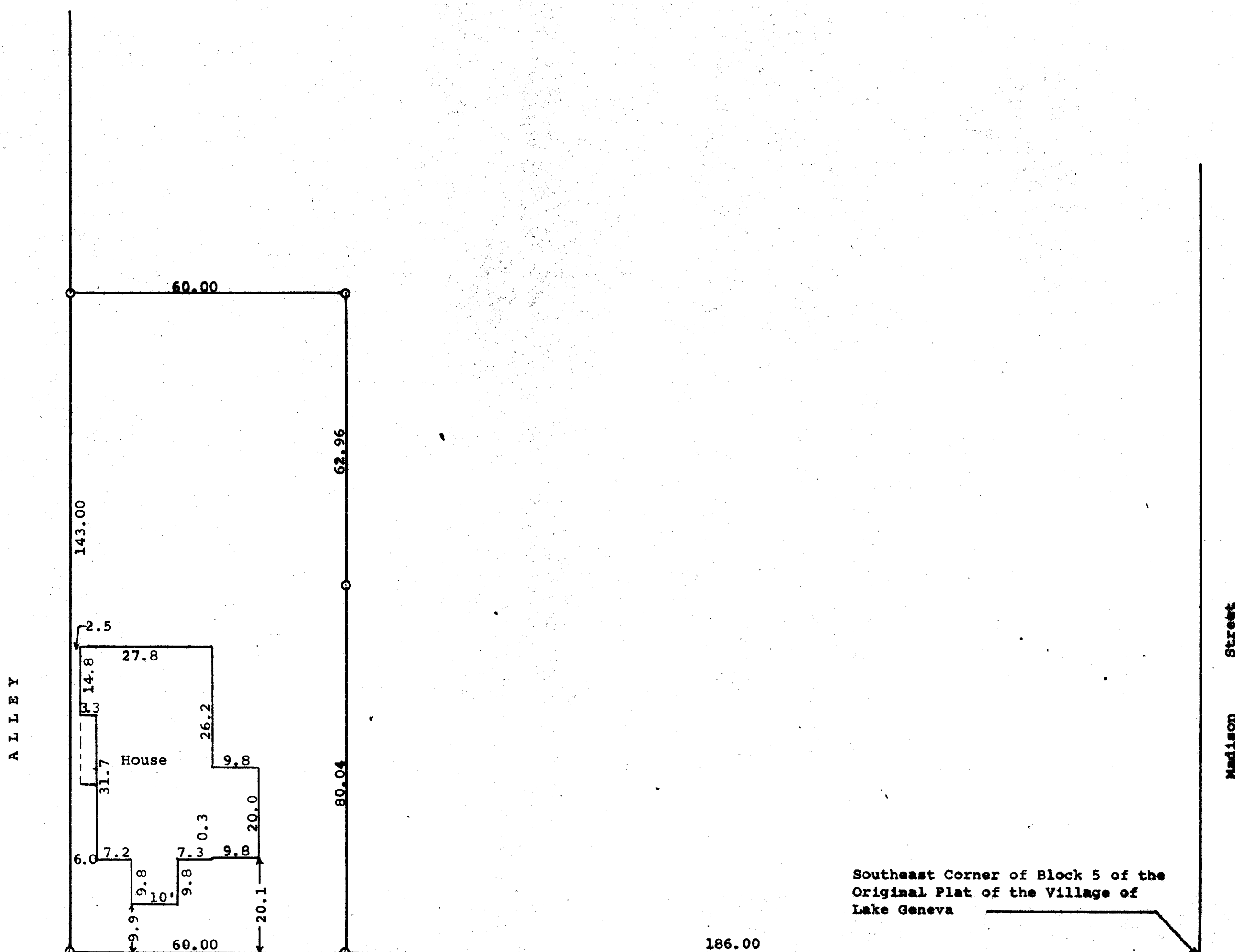

Scale - 1" = 20'
O = Iron Pipe

Southeast Corner of Block 5 of the
Original Plat of the Village of
Lake Geneva

D O D G E

S T R E E T

Plat of survey of a parcel of land located in Block 5 of the Original
Plat of the Village (now City) of Lake Geneva, Walworth County, Wisconsin
March 28, 1963

George T. Dunham
George T. Dunham, Surveyor

STATE OF WISCONSIN) SS
COUNTY OF WALWORTH)

I, George T. Dunham, Surveyor, certify that I have surveyed the
property described as follows,
Commencing at a point 186.00 feet West of the Southeast Corner of
Block Numbered 5 in the Village of Geneva, Now City of Lake Geneva,
Wisconsin, running thence North 143.00 feet; thence West 60.00 feet
to the east line of the alley in said block; thence South 143.00
feet to the north line of Dodge Street; thence East in said north
line of Dodge Street to the place of beginning,
and that the plat shown above is an accurate survey and a true representation
thereof and correctly shows the exterior boundary lines and location of
buildings on said property and the correct measurements thereof.
June 5, 1969

George T. Dunham
George T. Dunham, Surveyor